SnareLine

ANY WAY YOU WANT IT

2008 Razorback Drumline

by STEVE PERRY & NEAL SCHON
battery arranged by MICAH HARDWICK

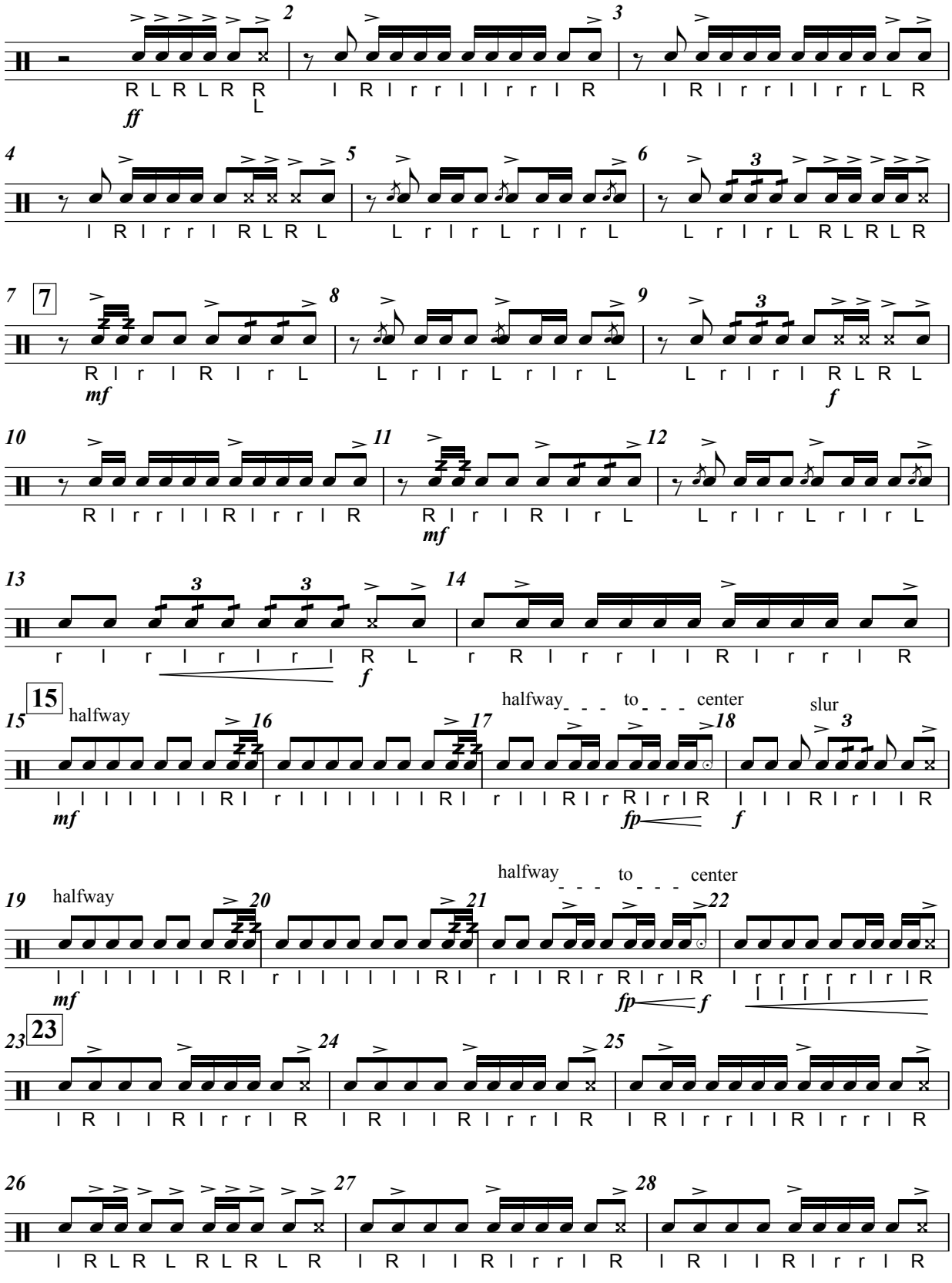

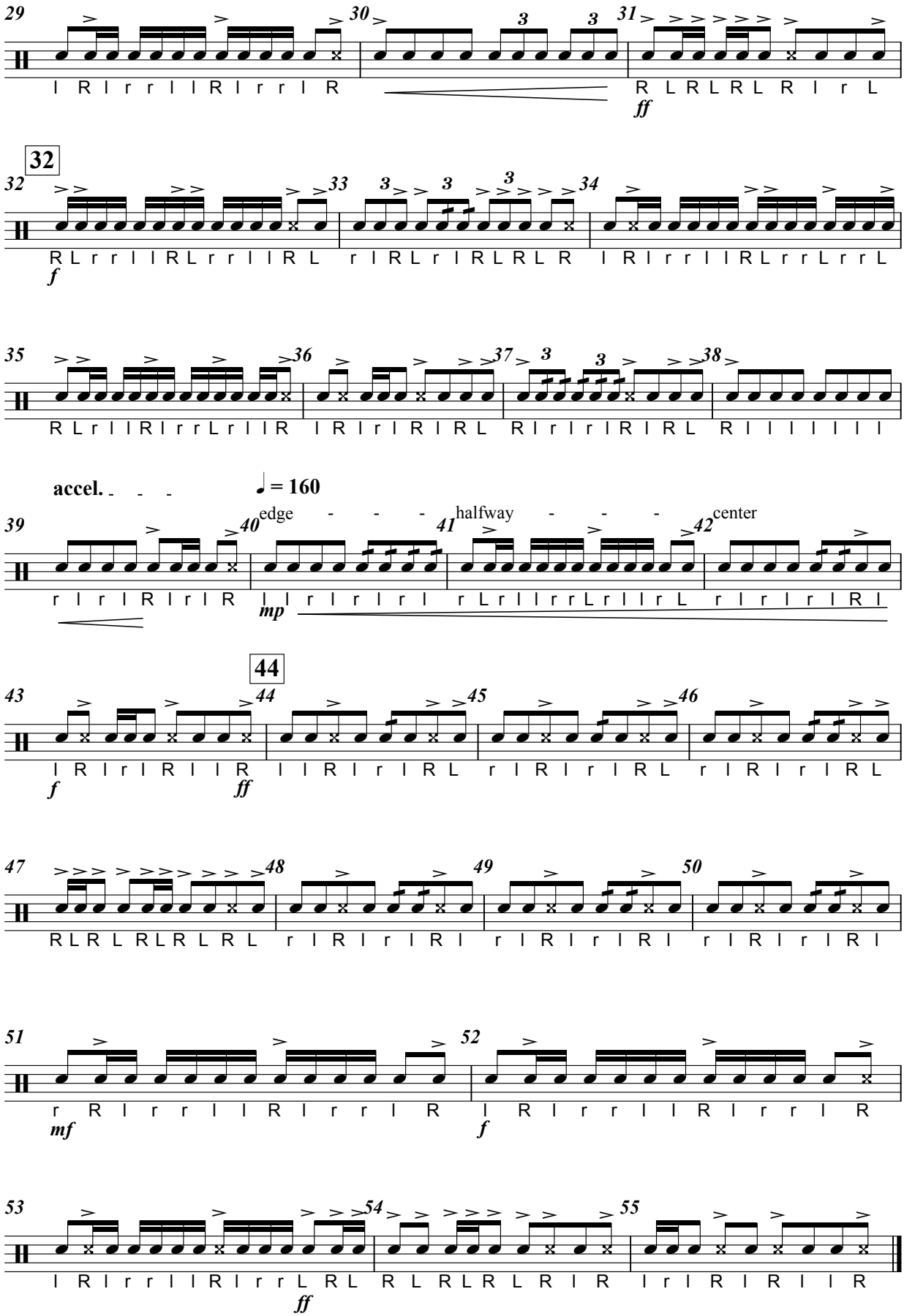
29
30
31
ff
32
f
33
34
35
36
37
38
accel.
♩ = 160
39
40
edge
41
halfway
42
center
mp
43
44
45
46
f
ff
47
48
49
50
51
52
mf
f
53
54
55
ff