TenorLine

ANY WAY YOU WANT IT

2008 Razorback Drumline

by STEVE PERRY & NEAL SCHON
battery arranged by MICAH HARDWICK

Fast Rock ♩ = 152

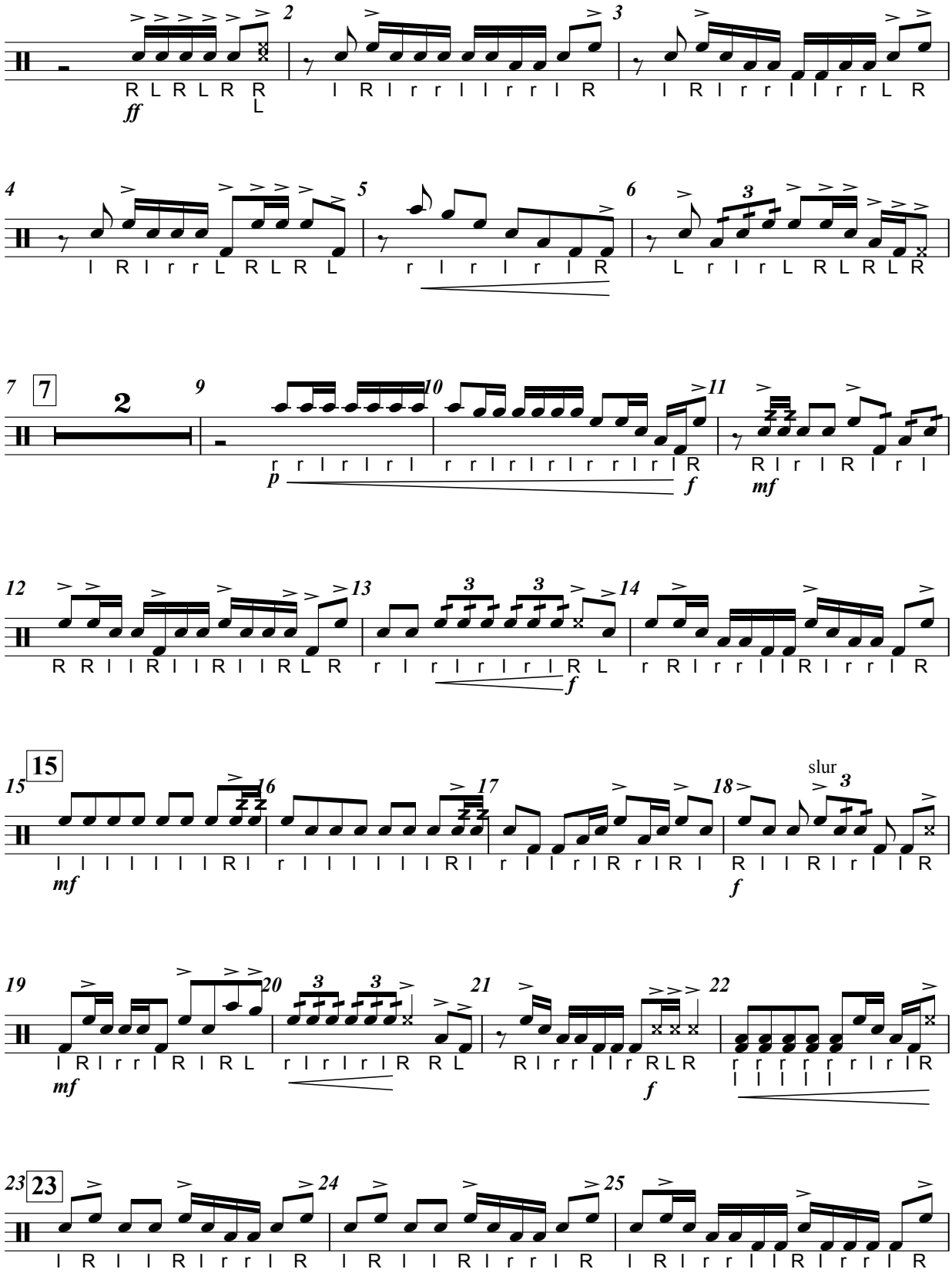

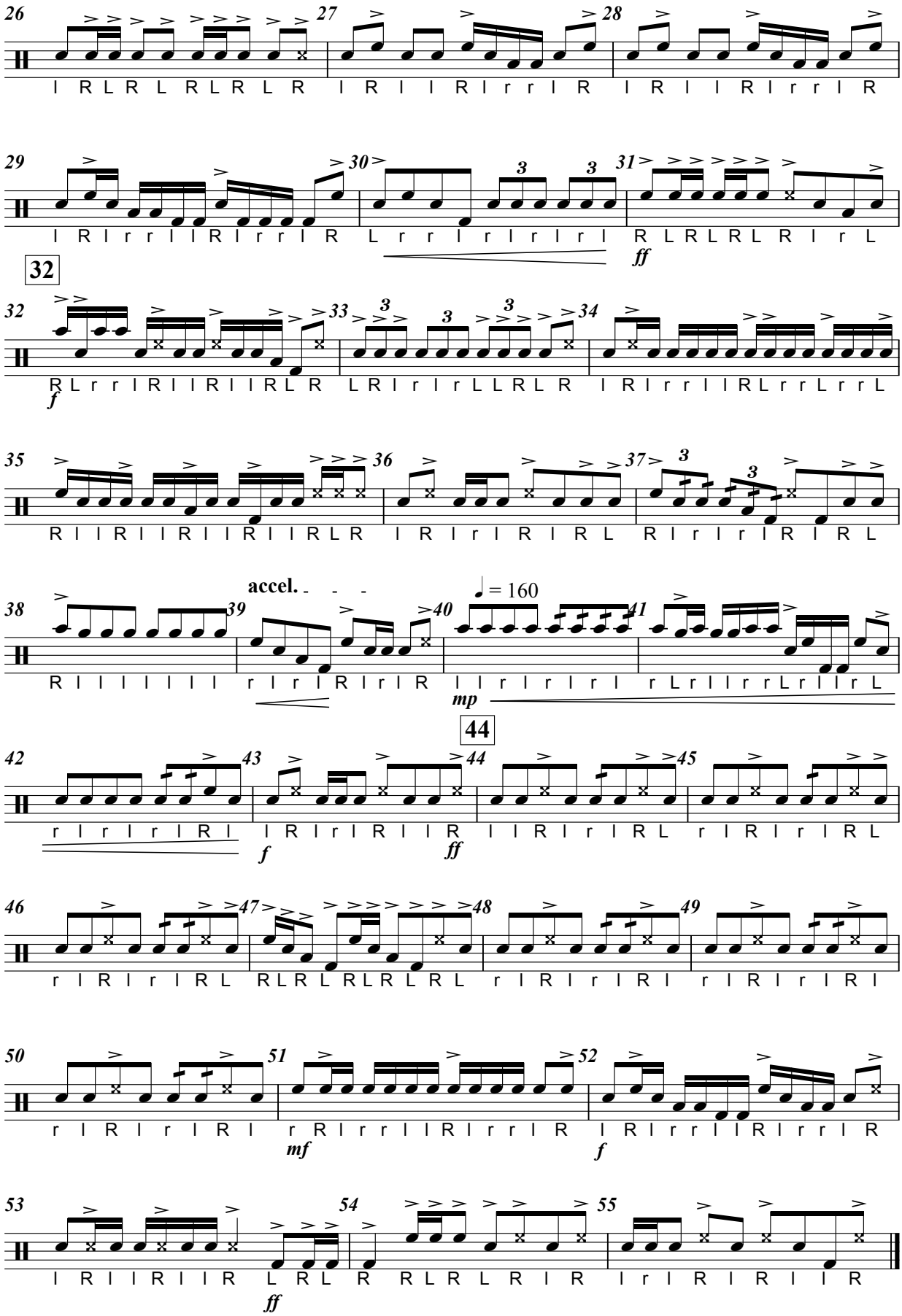
26
27
28
29
30
31
ff
32
32
33
34
f
35
36
37
38
39
accel.
40
= 160
41
mp
44
42
43
44
45
f
ff
46
47
48
49
50
51
52
mf
f
53
54
55
ff