TenorLine

SEPARATE WAYS

2008 Razorback Drumline

by STEVE PERRY & JONATHAN CAIN
Battery Arranged by MICAH HARDWICK

Heavy Rock ♩ = **148**

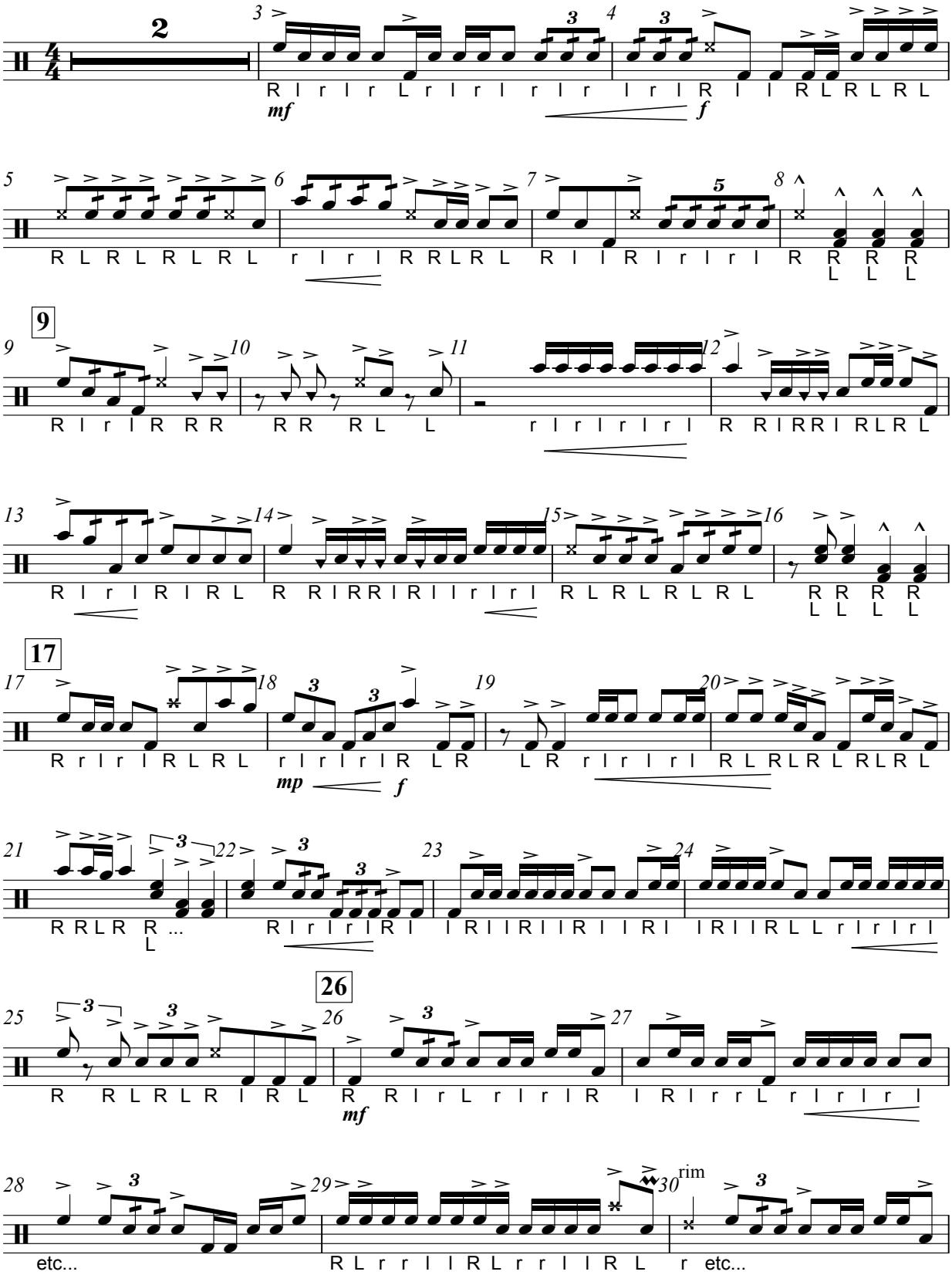

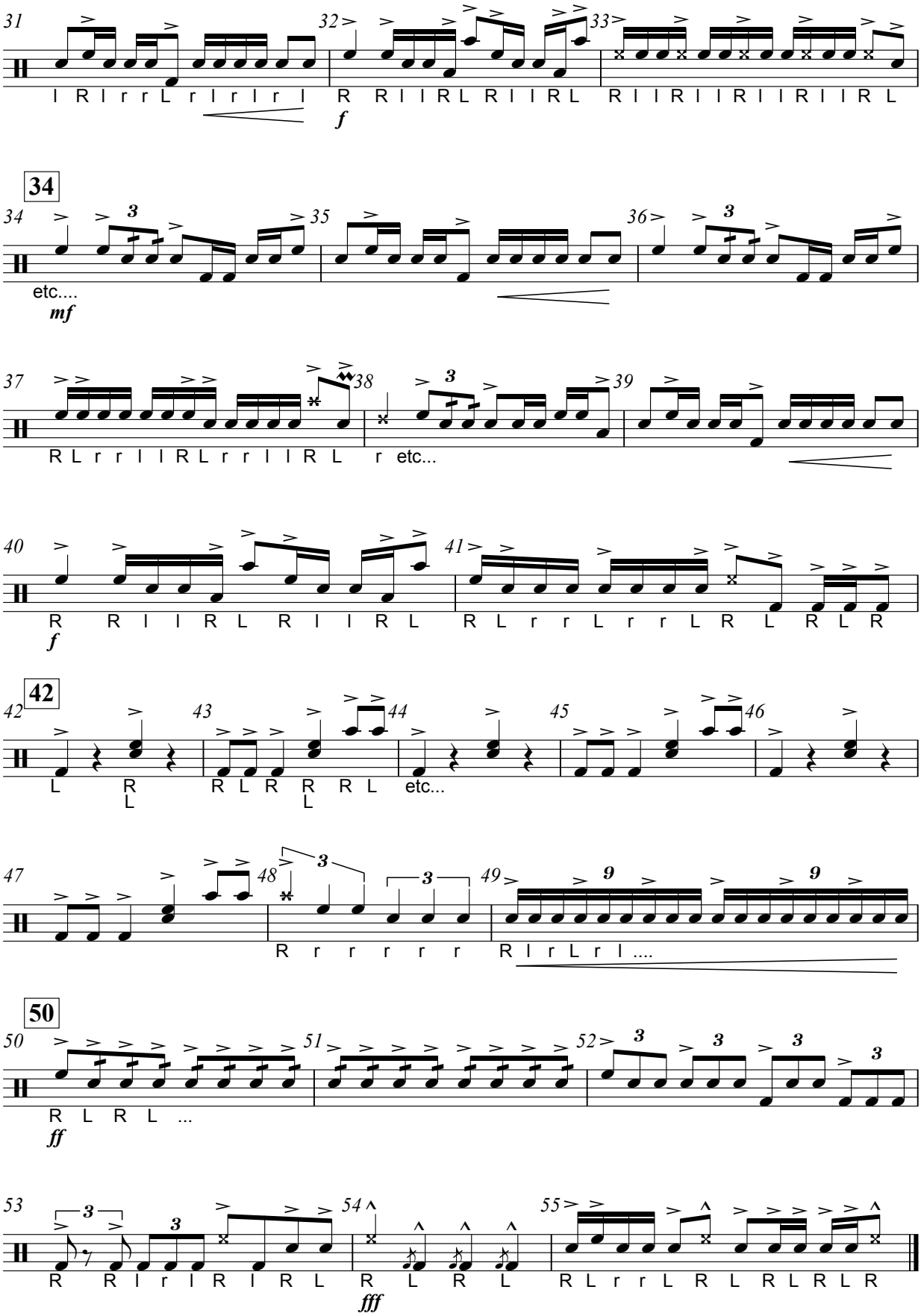
31
l R l r r L r l r l r l
32
R R l l R L R l l R L
33
R l l R l l R l l R l l R L
f
34
34
3
35
36
3
etc....
mf
37
38
3
39
R L r r l l R L r r l l R L r etc...
40
41
R R l l R L R l l R L
R L r r L r r L R L R L R
f
42
42
43
44
45
46
L R
L
R L R R R L etc...
L
47
48
3
3
49
9
9
R r r r r r R l r L r l ....
50
50
51
52
3
3
3
3
R L R L ...
ff
53
3
3
54
55
R R l r l R l R L R L R L
R L r r L R L R L R L R
fff